

PLAN SHOWING THE PROPOSED CONSTRUCTION OF
 RESIDENCE IN PLOT N^o 4, S N^o 140/3, KODUNGAIYUR
 GHANDHI NAGAR, VILLAGE N^o 31, DIVISION N^o 1, MADRAS 51.
 SCALE 0" = 8'0" (1:100)

SPECIFICATION

F.C.C. 1:5:10 FOR BASE CONCRETE
 B.M. IN C.M. 1:5 FOR FOUNDATION AND BASEMENT
 C.C. 1:2:4 FOR PLINTH BEAM 6" THICK
 B.W. IN C.M. 1:5 FOR SUPER STRUCTURE
 F.C.C. 1:2:4 FOR LINTALS, SUNSHADE & ROOF SLAB
 PLASTERING WITH C.M. 1:5, 12MM THICK
 FLOORING WITH C.C. 1:5:10, 4" THICK & FINISHING WITH MOSAIC TILES
 PAINTED WITH CEMENT PAINT.

JOINERY SCHEDULE

D	- DOOR	3'3" x 6'6"	0.99 x 1.98M
D ₁	- DOOR	3'0" x 6'6"	0.91 x 1.98M
D ₂	- DOOR	2'6" x 6'6"	0.75 x 1.98M
N	- WINDOW	6'0" x 4'6"	1.83 x 1.37M
W ₁	- WINDOW	4'0" x 4'6"	1.22 x 1.37M
W ₂	- WINDOW	5'0" x 4'6"	1.53 x 1.37M
W ₃	- WINDOW	4'0" x 3'0"	1.22 x 0.91M
V	- VENTILATOR	3'0" x 2'0"	0.91 x 0.61M

AREA

PLOT AREA 1920 Sqft (OR) 178.4 M²
 PLINTH AREA 814 Sqft (OR) 75.6 M²

COLOUR REFERENCE

- PROPOSED CONSTRUCTION
- EXISTING ROAD
- BOUNDARY LINE

15
 OWNER

K. U. Mohamad Mohideen
K. U. MOHAMMAD MOHIDEEN, B.E.,
 CIVIL ENGINEER AND CONSULTANT,
 LICENCED SURVEYOR CLASS-T (NO. 402)
 CORPORATION OF MADRAS,
 10, BEGUM ST: 3rd LANE, ROYAPETIAH, MADRAS-14.
 LICENCED SURVEYOR

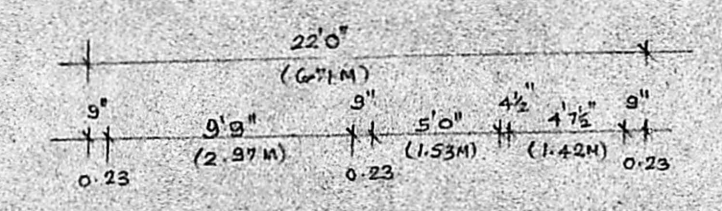
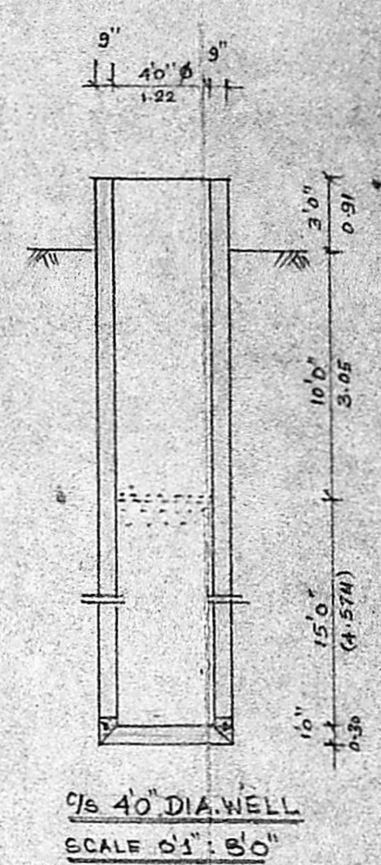
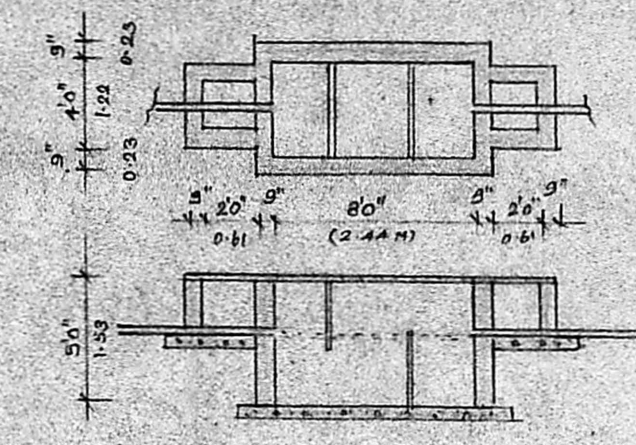
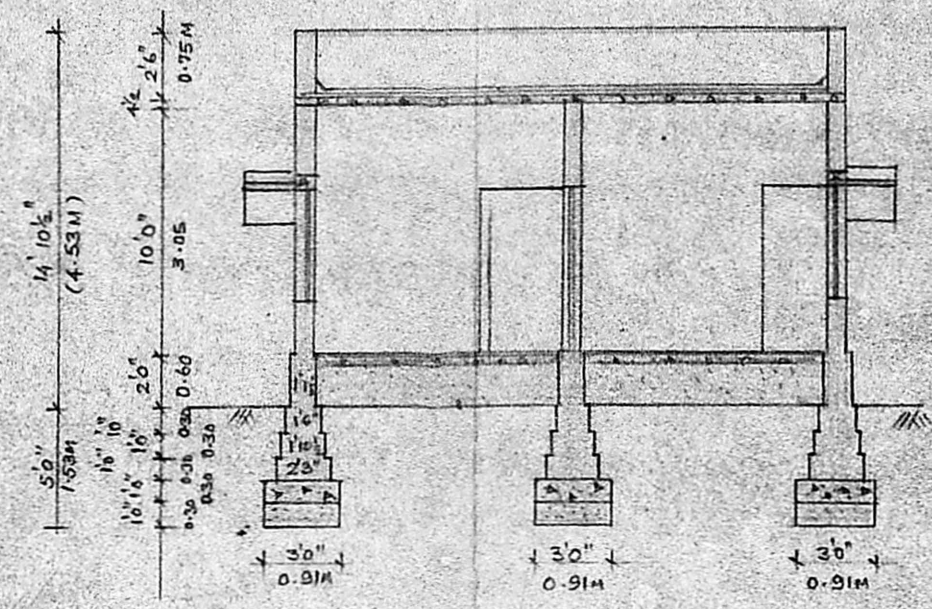
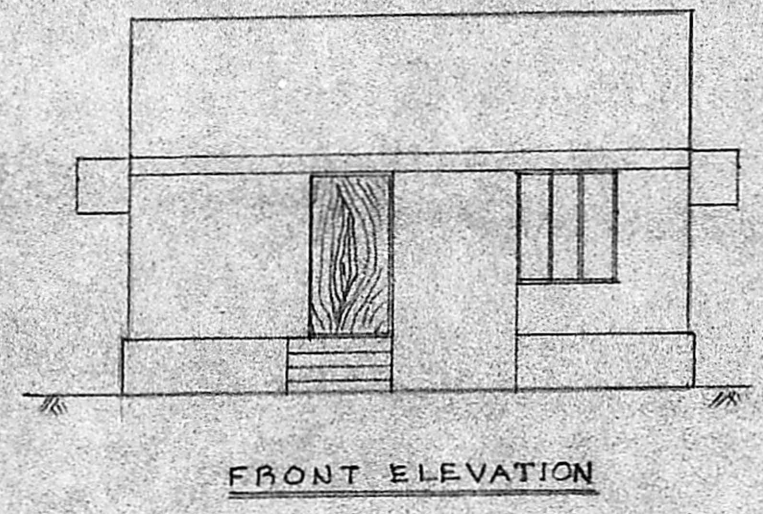

SECTION ON-AB

APPROVED
 Subject to the conditions in
 office letter
 No. 1178/18 dt. 26/12/89
 T.P. 26/12/89

FOR MEMBER SECRETARY
MADRAS METROPOLITAN
DEVELOPMENT AUTHORITY

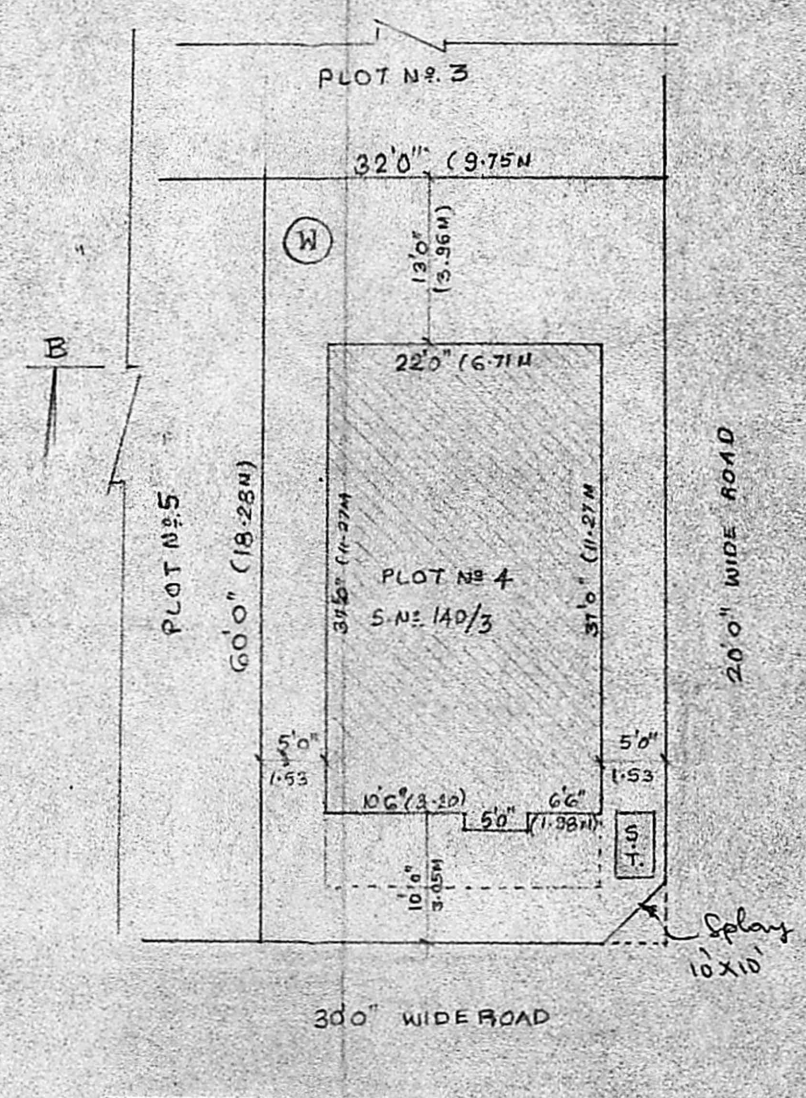
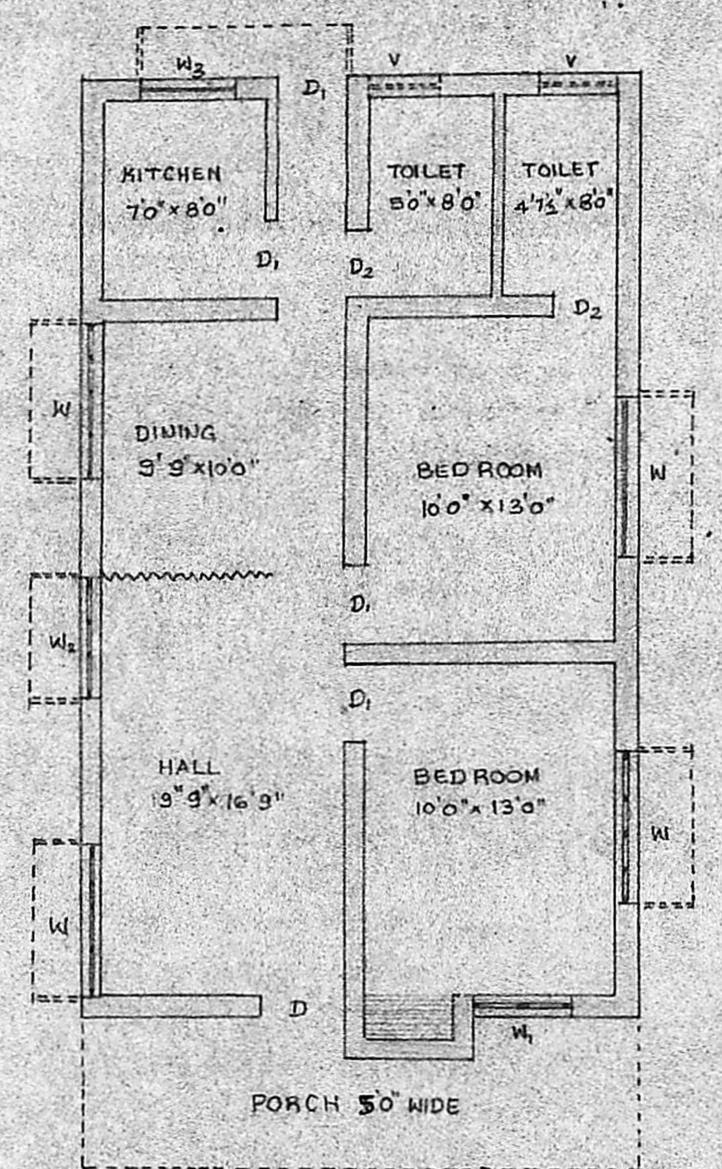
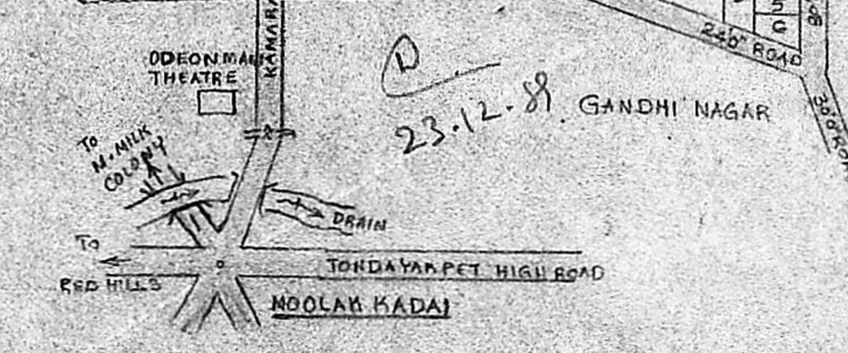

SITE PLAN
 SCALE 0" = 160" (1:200)

GROUND FLOOR PLAN